



The Best

Conveyancing Package on the Market ...

Because your real estate practice is more than just forms!

RealPac™ for Windows™

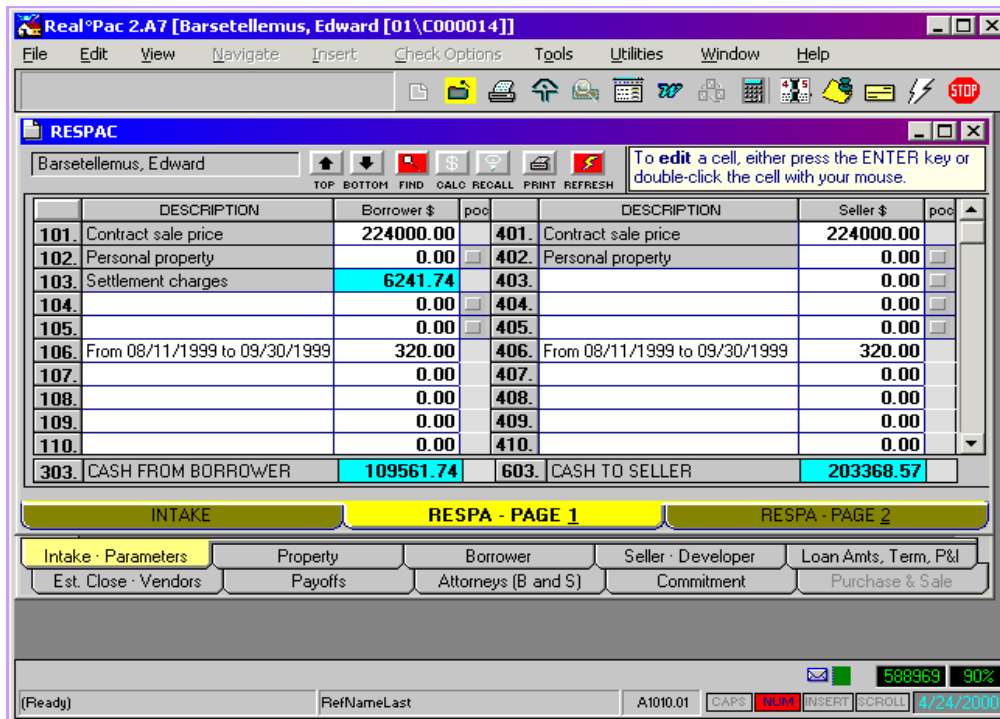

- RealPac's RESPA™ interface allows you to quickly enter or revise any RESPA (HUD-1) line number.
- Each document page is accessible by clicking on its tab. All relevant totals are dynamically recalculated.
- The RESPA module is tightly integrated with RealPac's Package Editor, a wizard-like user interface that organizes a real estate conveyancing file's information into the three workflow phases of a real estate closing - from pre-closing to post-closing.
- RESPA may be acquired separately, or bundled as part of the complete RealPac Office solution

UNI◇COMP™, Inc.

Software systems that are easy to learn, use and customize.

432 CHERRY STREET · NEWTON, MASSACHUSETTS 02465
VOICE: 617-243-3737 x303 · FACSIMILE: 617-243-3738



WORLD WIDE WEB: [HTTP://WWW.UNI-COMP.NET](http://www.uni-comp.net)
E-MAIL: SALES@UNI-COMP.NET